



LIFE
UTAH
ELEVATED

OFFICIAL HIGHWAY MAP

Here, surrounded by wind-sculpted sandstone, our minds open. Here, tracing ancient layers of sediment, we feel hopeful for our future. The desert is a land of contrast and contradiction. Within its desolate beauty, our spirit is renewed.

VISITUTAH.COM

- Visit Utah
- @VisitUtah | @UDOTTraffic
- @VisitUtah
- @VisitUtah
- Sign up for e-news at visitutah.com/e-news

Goblin Valley | Mike Tittel

ISSUED FOR FREE DISTRIBUTION ONLY
BY THE UTAH DEPARTMENT OF TRANSPORTATION
Snowbird Resort | Scott Markewitz



LIFE
UTAH
ELEVATED

OFFICIAL HIGHWAY MAP

ISSUED FOR FREE DISTRIBUTION ONLY
BY THE UTAH DEPARTMENT OF TRANSPORTATION
Lake Powell | Jay Dash



WELCOME!

Whether you're seeing Utah from one of our 28 scenic byways or setting out onto one of our Mighty Five® national parks, Utah has much to offer.

Utah is home to magnificent landscapes that offer potential to create lasting memories. No matter how you experience Utah, we encourage you to travel and recreate responsibly. This map will give you a good start, but it is up to you to set your course. Enjoy your travels through our great State! If you have any questions about traveling in Utah, go to visitutah.com for more information.

Spencer J. Cox
Governor of Utah

FACTS EVEN MOST UTAHNS DON'T KNOW

HERE, WE BUILD BRIDGES NATURALLY

From Delicate Arch to Rainbow Bridge, Utah has more arches and natural bridges than any other place in the world. There are over 2,000 in Arches National Park alone.

AMAZING VIEWS AND NATURAL HIGHS

Fresh white powder against vibrant red rock is simply breathtaking. Experience it in southern Utah where you'll not only find a unique skiing experience but our highest ski elevations.

MEET THE ONLY ASPEN IN FISHLAKE NATIONAL FOREST

What appears to be 47,000 individual Aspen trees is actually just one, Pando. Connected by one root system, it's over 80,000 years old and one of the world's largest living organisms.

WHERE THE WORLD'S BEST TRAIN TO DO THEIR BEST

With our expansive winter sport infrastructure and ideal conditions, it's not surprising that one quarter of the U.S. Winter Olympic team either lives and/or trains in Utah.

THANKS CALIFORNIA, THANKS CANADA

The world's best skiing happens when coastal storms from California and cold air from Canada mix with our altitude and lake effect to create an average 500" of perfect powder.

EXPANSIVE VIEWS DAY AND NIGHT

When the sun sets over the desert, the views are unbelievable. They're just as amazing when the stars rise because we have the highest concentration of certified International Dark-Sky areas in the world.

WE'RE THE BEEHIVE STATE FOR A REASON

There are more than 1,000 native species of bees buzzing around Utah. That's more than a quarter of all known species in the entire United States.

SILVER SLOPES AND HISTORIC OPPORTUNITIES

Park City was founded as a silver mining town in the late 1800s. You can still ski past dozens of mines and historical sites in the area.

TAKE AN ART STROLL IN THE DESERT

Hundreds of thousands of pictographs and petroglyphs adorn Utah's red rock walls. Largely attributed to the native Fremont culture, the images are estimated to range from 700 to 8,000 years old.

ONE HOUR, TEN RESORTS, ENDLESS RUNS

In Salt Lake City, you're less than one hour away from ten world-class ski resorts.



Zero Fatalities

A Goal We Can All Live With

Utah's ultimate goal is Zero Fatalities on our roads, because the loss of even one life is too many. In order to reach that goal, UDOT has identified five behaviors that contribute to fatalities in our state: drowsy driving, distracted driving, impaired driving, aggressive driving and not buckling up.

Did you know:

- Drowsy driving is as dangerous as drunk driving.
- In Utah, the two biggest causes of distracted driving crashes are cell phones & passengers.
- Two-thirds of nationwide traffic fatalities are due to aggressive driving such as speeding, running red lights, tailgating or weaving.
- Every day almost 28 people in the U.S. die in a crash that involved an alcohol-impaired driver.
- In Utah, not buckling up contributes to approximately a third of all roadway fatalities. The best thing you can do to keep from becoming a fatality statistic is to wear your seat belt.

When you're traveling Utah roads, please avoid these behaviors so that together, we can reach our collective goal: Zero Fatalities. It's a goal we can all live with.

Visit zerofatalities.com for more information.

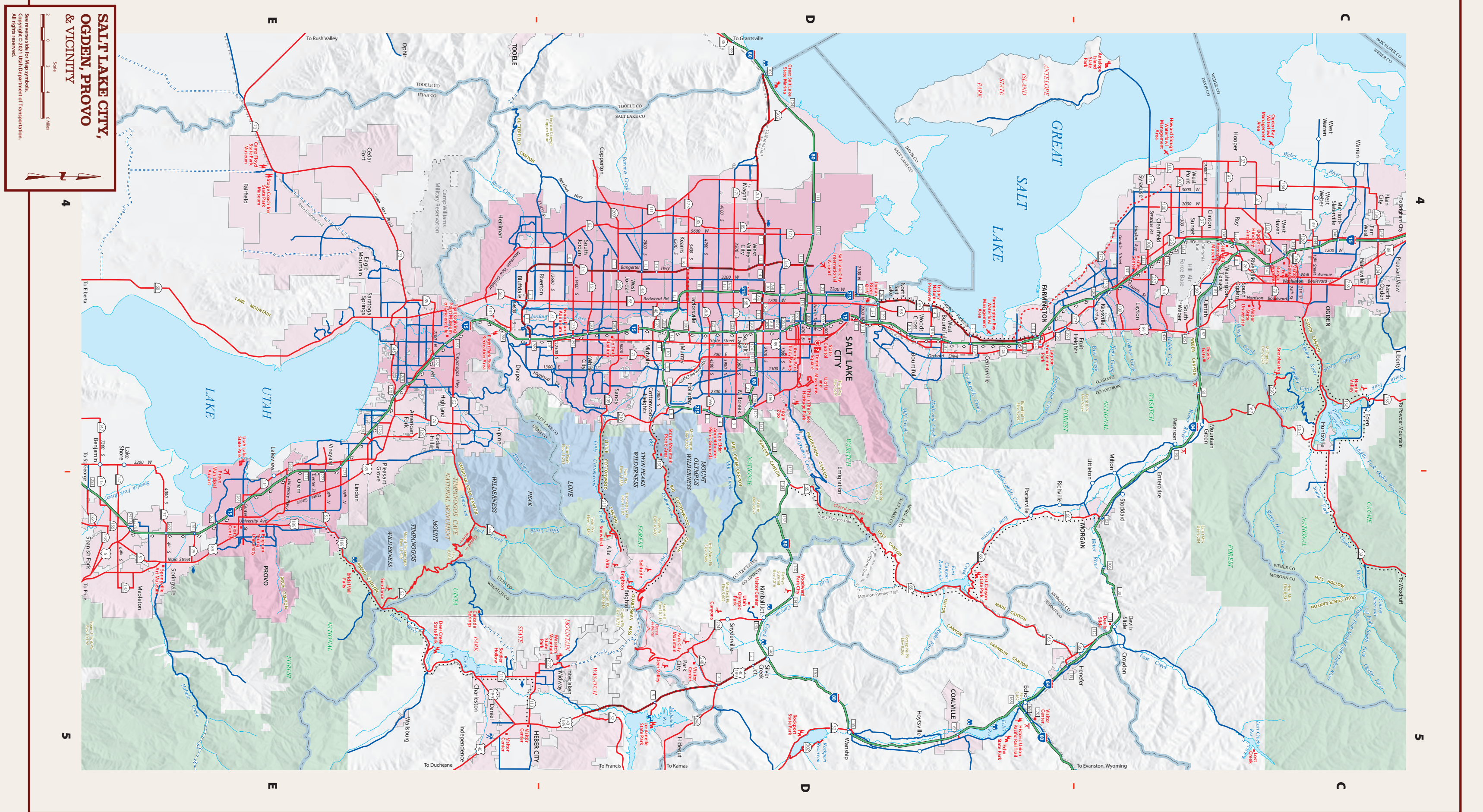
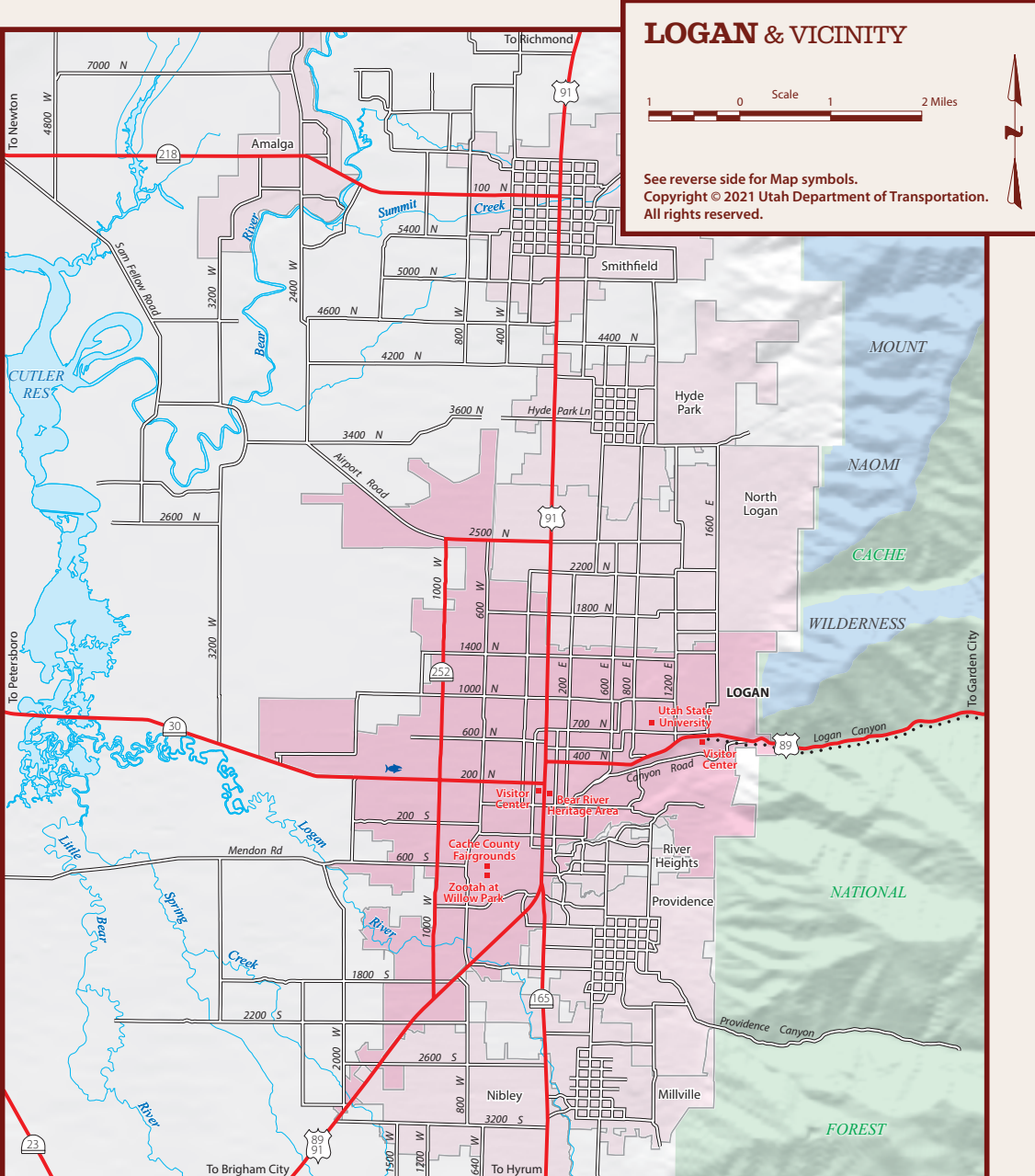
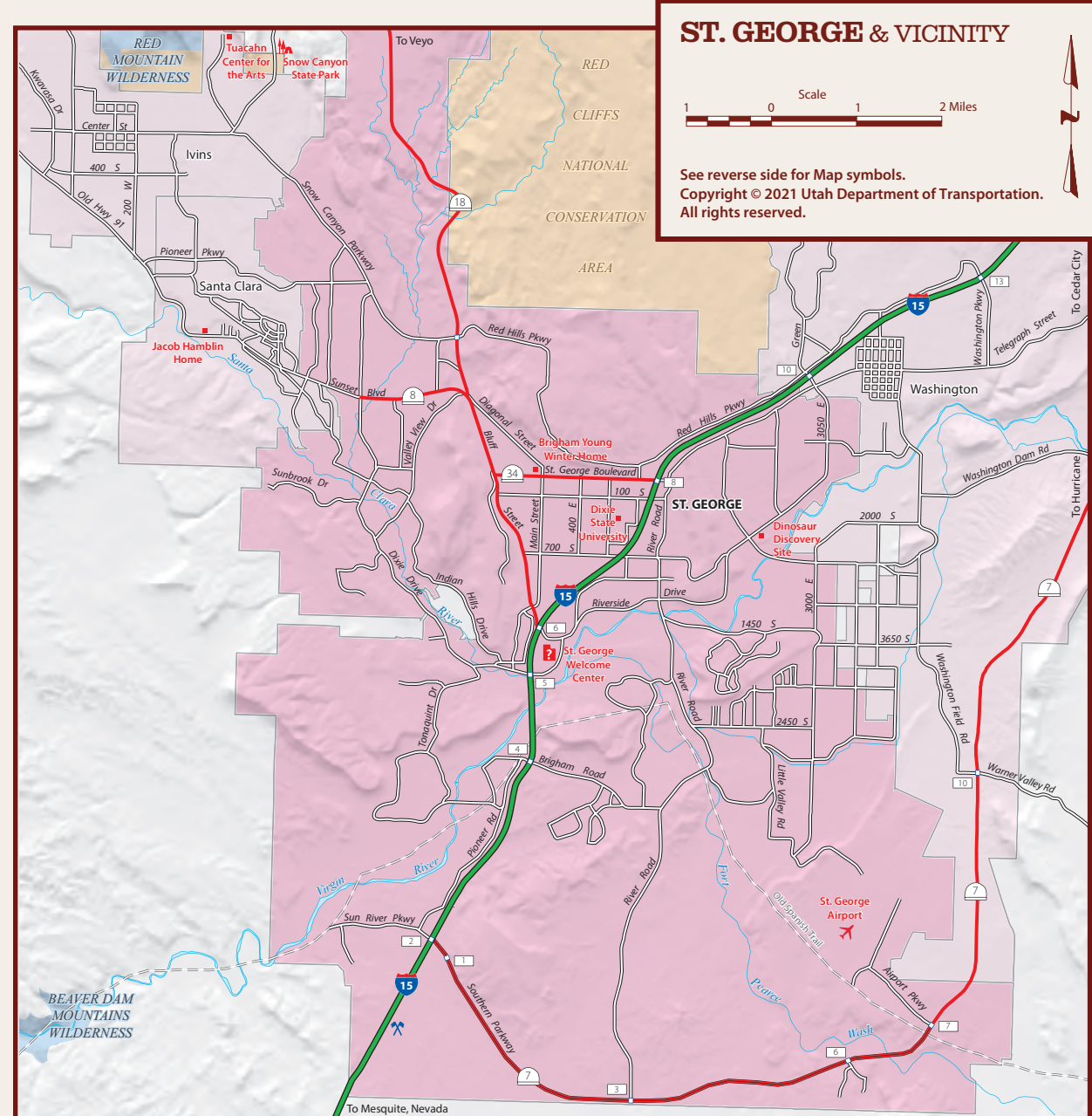
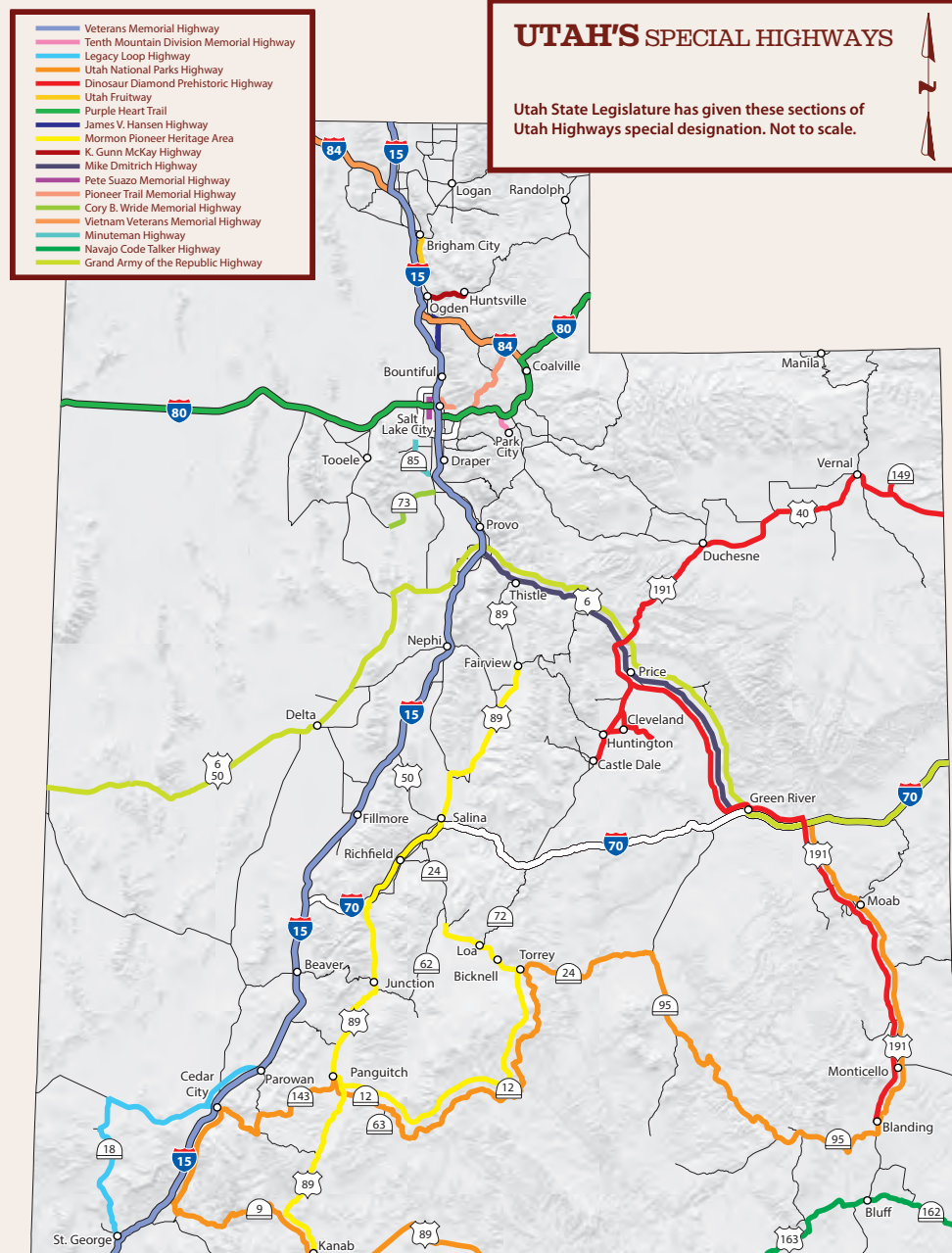

TRAVELER INFORMATION

Emergency: Call 911.
For statewide construction projects, real time traffic information including cameras, travel times, bicycle and walking trail locations, and road weather updates, download the **UDOT Traffic** app or visit udottraffic.utah.gov for an interactive map.

I-15 Express/HOV Lanes are free for carpools, Clean Vehicle Pass, motorcycles, buses and emergency vehicles. Solo drivers must have an Express Pass or Clean Vehicle Pass to use the Express/HOV Lanes. Visit udottraffic.utah.gov for more information.

Visit udot.utah.gov for access to statewide public transit information.

WINTER DRIVING

Mountain driving can be hazardous during snow storms, especially over high passes and through canyons. Utah's roads often go through mountain areas and may require traction devices.

Travelers are notified when traction devices are required via road signs, message boards, the UDOT Traffic app and UDOT social media. Minimum required devices for passenger cars and lights trucks include 3PMSE tires or traction devices on all drive tires.

AWD/4WD vehicles have a minimum requirement of M/S or M+S tires, 3PMSE tires or traction devices. For a list of all the highways where traction devices are required during severe winter weather visit udot.utah.gov/go/chainup

WEATHER

National Weather Service Forecasts in Utah: Call (801) 524-3057 or visit weather.gov
Ski Conditions: Call (801) 521-8102 November through May or for year-round information visit sk Utah.com
Road Weather: Download the UDOT Traffic App or visit udottraffic.utah.gov

VISITOR INFORMATION & WELCOME CENTERS

Entering from Colorado: I-70 westbound in Thompson Springs (G-8) U.S. 40 westbound in Jensen (E-8)
Entering from southern Nevada/western Arizona: I-15 northbound in St. George (K-2)
In Salt Lake City: Council Hall, 300 N. State St. (D-4) Salt Lake Convention & Visitors Bureau, Salt Palace, 90 S. West Temple (D-4)

UTAH SCENIC BYWAYS

Utah has 28 national and state designated Scenic Byways noted for visual and historic interest. Visit visitutah.com/scenicbyways for more information.



For additional traveler information please visit udot.utah.gov or scan the code.



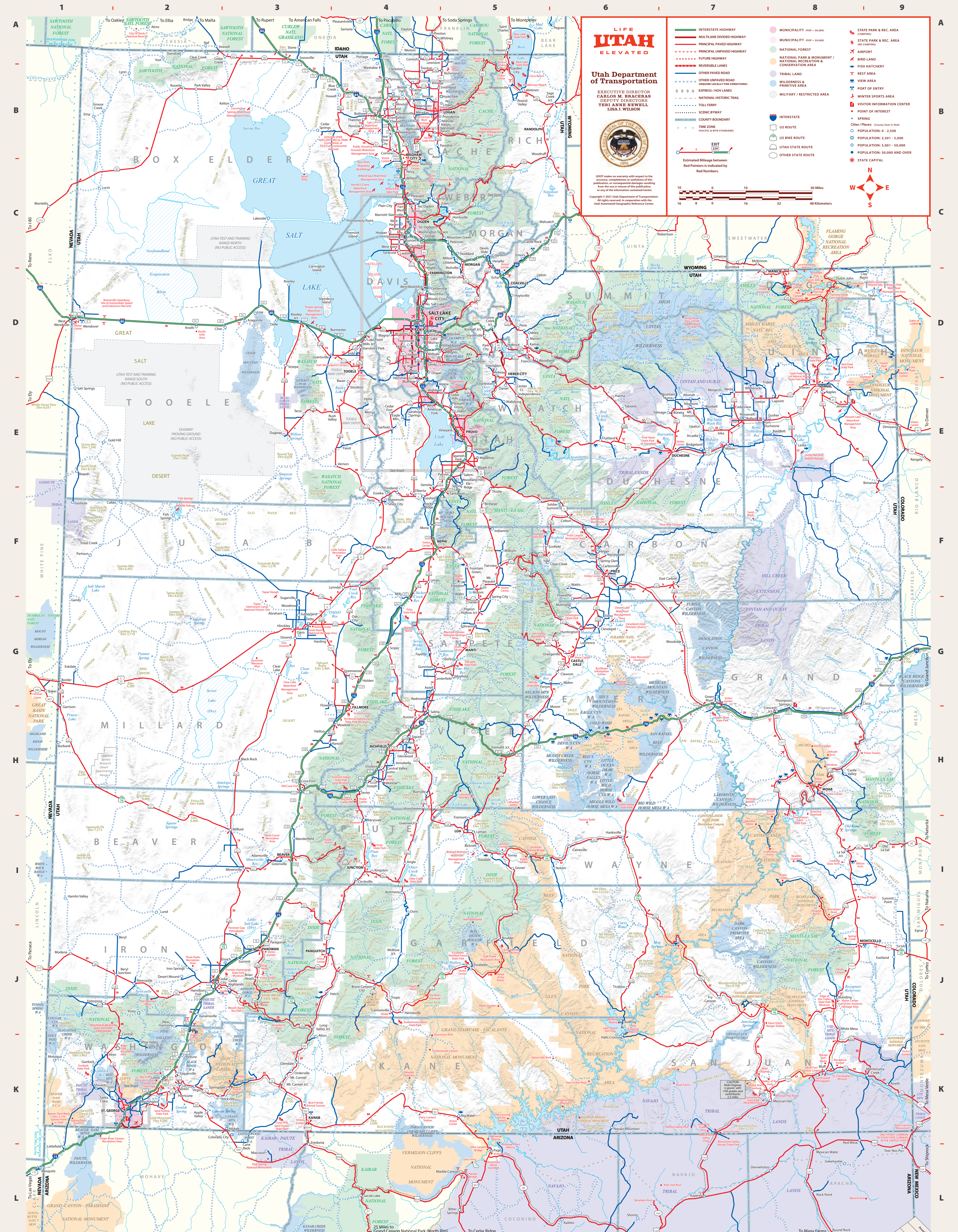

LIFE UTAH ELEVATED

Utah Department of Transportation
EXECUTIVE DIRECTOR CARLOS M. BRACERAS
DEPUTY DIRECTOR TERTI ANNE NEWELL
LEIA A. WILSON



UDOT makes no warranty with respect to the accuracy, completeness or validity of the information, or consequential damages resulting from the use or reliance on the information, in any of the information contained herein.

Copyright © 2019 Utah Department of Transportation. All rights reserved. In cooperation with the Utah Associated Geographers Reference Center.

Legend:

- INTERSTATE HIGHWAY
- MULTILANE DIVIDED HIGHWAY
- PRINCIPAL PAVED HIGHWAY
- PRINCIPAL UNPAVED HIGHWAY
- FUTURE HIGHWAY
- REVERSIBLE LANES
- OTHER PAVED ROAD
- OTHER UNPAVED ROAD (INCLUDES GRAVEL AND FEE OPERATIONS)
- EXPRESS / HOV LANES
- NATIONAL HISTORICAL TRAIL
- SCENIC BYWAY
- TOLL FERRY
- EXIT

Geographical Features:

- MUNICIPALITY (POP. > 50,000)
- MUNICIPALITY (POP. < 50,000)
- NATIONAL FOREST
- NATIONAL PARK & MONUMENT / NATIONAL RECREATION & CONSERVATION AREA
- TRIBAL LAND
- WILDERNESS & PRIMITIVE AREA
- MILITARY / RESTRICTED AREA
- STATE PARK & REC. AREA (CAMPING)
- STATE PARK & REC. AREA (NO CAMPING)
- AIRPORT
- BIRD LAND
- FISH HATCHERY
- REST AREA
- VIEW AREA
- PORT OF ENTRY
- WINTER SPORTS AREA
- SPORTS INFORMATION CENTER
- POINT OF INTEREST
- SPRING
- Ches / Ches (Ches. See in Book)
- POPULATION: 0 - 2,500
- POPULATION: 2,501 - 5,000
- POPULATION: 5,001 - 50,000
- POPULATION: 50,000 AND OVER
- STATE CAPITAL

Scale: 10 20 30 Miles / 16 32 48 Kilometers

Compass Rose: N, S, E, W

POPULATIONS, ELEVATIONS & LOCATIONS

COUNTIES	POPULATION	ELEVATION	LOCATIONS
Albany	6,730	12,000	Albany
Beaver	1,000	10,000	Beaver
Benewah	1,500	11,000	Benewah
Blaine	2,500	12,500	Blaine
Boone	3,500	13,500	Boone
Butte	4,500	14,500	Butte
Carroll	5,500	15,500	Carroll
Cass	6,500	16,500	Cass
Cherokee	7,500	17,500	Cherokee
Clay	8,500	18,500	Clay
Cleveland	9,500	19,500	Cleveland
Clinton	10,500	20,500	Clinton
Columbia	11,500	21,500	Columbia
Conner	12,500	22,500	Conner
Cook	13,500	23,500	Cook
Craig	14,500	24,500	Craig
Crawford	15,500	25,500	Crawford
Crittenden	16,500	26,500	Crittenden
Cross	17,500	27,500	Cross
Dallas	18,500	28,500	Dallas
Daviess	19,500	29,500	Daviess
DeWitt	20,500	30,500	DeWitt
Dickinson	21,500	31,500	Dickinson
Dodd	22,500	32,500	Dodd
Doolittle	23,500	33,500	Doolittle
Douglas	24,500	34,500	Douglas
Drew	25,500	35,500	Drew
Dunlap	26,500	36,500	Dunlap
Echols	27,500	37,500	Echols
Effingham	28,500	38,500	Effingham
Elbert	29,500	39,500	Elbert
Elberton	30,500	40,500	Elberton
Franklin	31,500	41,500	Franklin
Gadsden	32,500	42,500	Gadsden
Gallatin	33,500	43,500	Gallatin
Gallison	34,500	44,500	Gallison
Gibson	35,500	45,500	Gibson
Gilmer	36,500	46,500	Gilmer
Glascock	37,500	47,500	Glascock
Graham	38,500	48,500	Graham
Greene	39,500	49,500	Greene
Greer	40,500	50,500	Greer
Hart	41,500	51,500	Hart
Hawkins	42,500	52,500	Hawkins
Henderson	43,500	53,500	Henderson
Henry	44,500	54,500	Henry
Holmes	45,500	55,500	Holmes
Hood	46,500	56,500	Hood
Hughes	47,500	57,500	Hughes
Ingram	48,500	58,500	Ingram
Iredell	49,500	59,500	Iredell
Jackson	50,500	60,500	Jackson
Jacksonville	51,500	61,500	Jacksonville
Jefferson	52,500	62,500	Jefferson
Jones	53,500	63,500	Jones
Keokuk	54,500	64,500	Keokuk
Kimberly	55,500	65,500	Kimberly
Knox	56,500	66,500	Knox
Lincoln	57,500	67,500	Lincoln
Linn	58,500	68,500	Linn
Linn	59,500	69,500	Linn
Linn	60,500	70,500	Linn
Linn	61,500	71,500	Linn
Linn	62,500	72,500	Linn
Linn	63,500	73,500	Linn
Linn	64,500	74,500	Linn
Linn	65,500	75,500	Linn
Linn	66,500	76,500	Linn
Linn	67,500	77,500	Linn
Linn	68,500	78,500	Linn
Linn	69,500	79,500	Linn
Linn	70,500	80,500	Linn
Linn	71,500	81,500	Linn
Linn	72,500	82,500	Linn
Linn	73,500	83,500	Linn
Linn	74,500	84,500	Linn
Linn	75,500	85,500	Linn
Linn	76,500	86,500	Linn
Linn	77,500	87,500	Linn
Linn	78,500	88,500	Linn
Linn	79,500	89,500	Linn
Linn	80,500	90,500	Linn
Linn	81,500	91,500	Linn
Linn	82,500	92,500	Linn
Linn	83,500	93,500	Linn
Linn	84,500	94,500	Linn
Linn	85,500	95,500	Linn
Linn	86,500	96,500	Linn
Linn	87,500	97,500	Linn
Linn	88,500	98,500	Linn
Linn	89,500	99,500	Linn
Linn	90,500	100,500	Linn